

PLAT OF SURVEY  
-OF-

LOT 3 of CERTIFIED SURVEY MAP No. 1606, being a resubdivision of Certified Survey Map No. 1548, in the Southeast 1/4 of Section 18, Township 4 North, Range 18 East, in the Town of East Troy, Walworth County, Wisconsin, recorded in the office of the Register of Deeds for Walworth County on June 26, 1987 in Volume 7, Pages 272-274 as Document No. 149057.

Survey For: Mark & Sandy Glenbin  
Survey Location:  
1630 Stringers Bridge Road

DETAIL

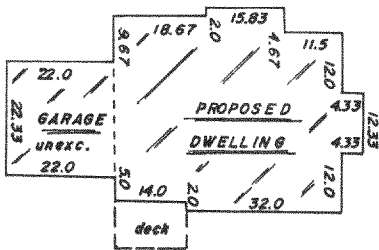

SCALE 1" = 100'

• — FOUND IRON PIPE

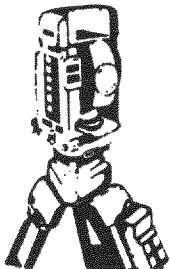

**B.W. SURVEYING**

Land Surveys  
Mapping And Planning  
35117 Academy Road  
Burlington, Wisconsin 53105  
(414) 534-4109

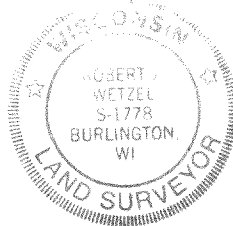
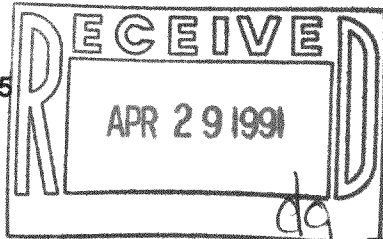

"I hereby certify that I have surveyed the above described property and that the above map is a true representation thereof and shows the size and location of the property, its exterior boundaries, the location of all visible structures and dimensions of all principal buildings thereon, boundary fences, apparent easements, roadways and encroachments, if any.

"This survey is made for the use of the present owners of the property, and those who purchase, mortgage, or guarantee the title thereto within one year from date hereof"

FEB. 22, 1991  
DATE

503  
JOB NUMBER

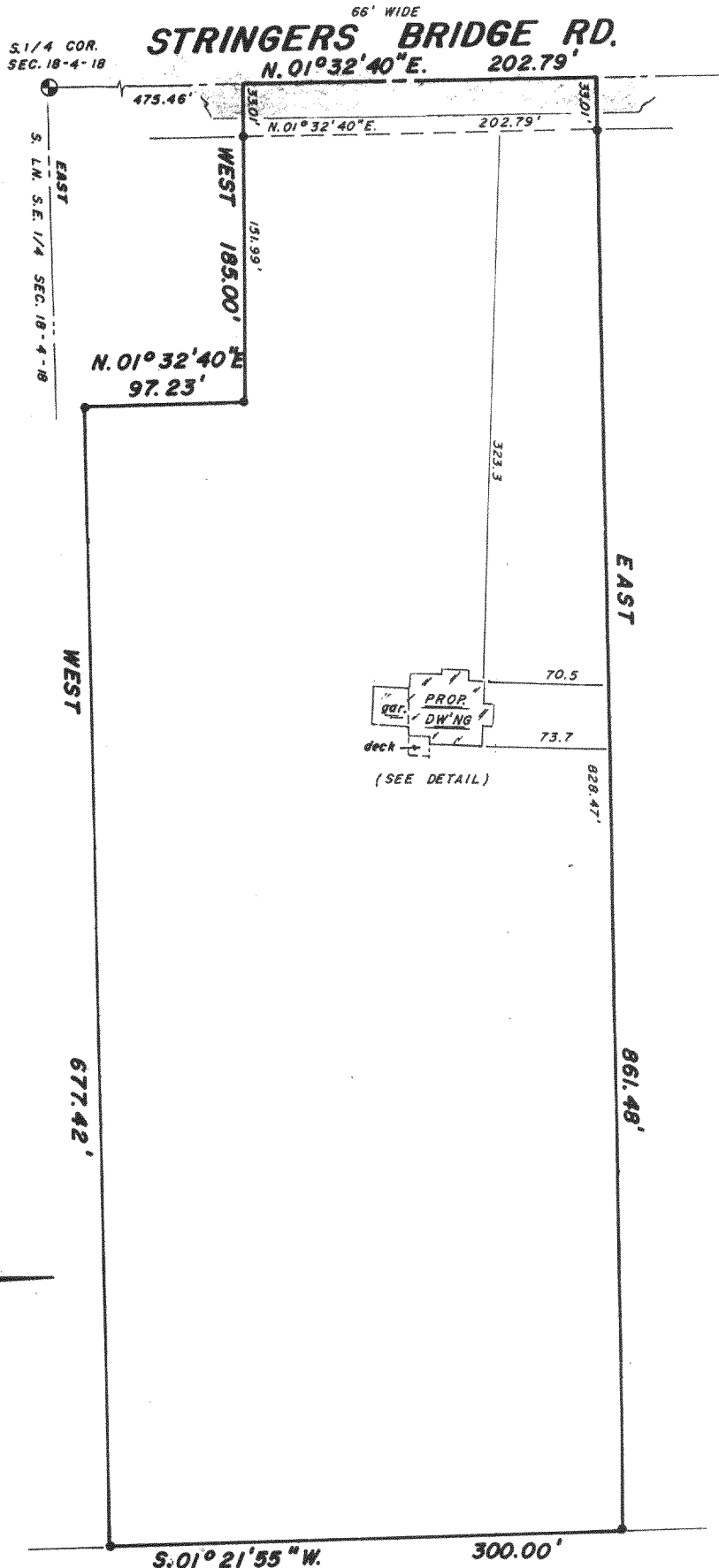

418-740

PA 16060003